

PLAN ARMATURE KOLOVOZNE PLOČE  
ARMATURE PLAN OF THE TRAFFIC ROAD PANEL

## OSNOVA / BASIS R 1:25

## GORNJA ZONA / UPPER ZONE

MB 40  
RA 400/500-2  
M-150 V-8  
 $a_{\sigma}=3.0\text{cm}$

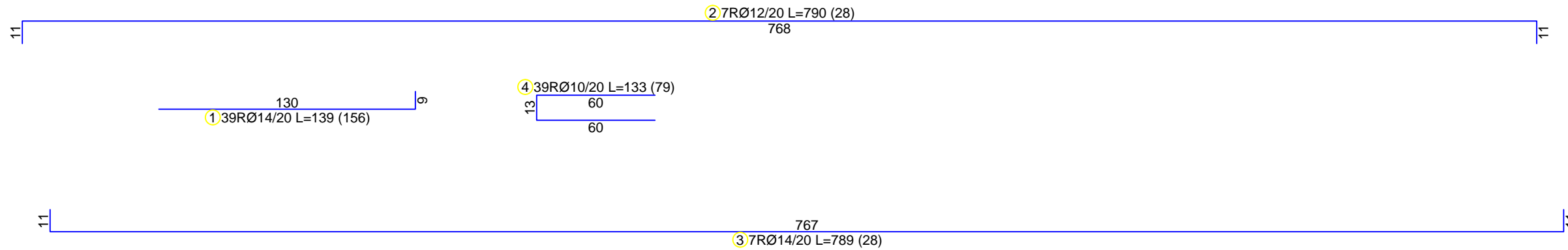
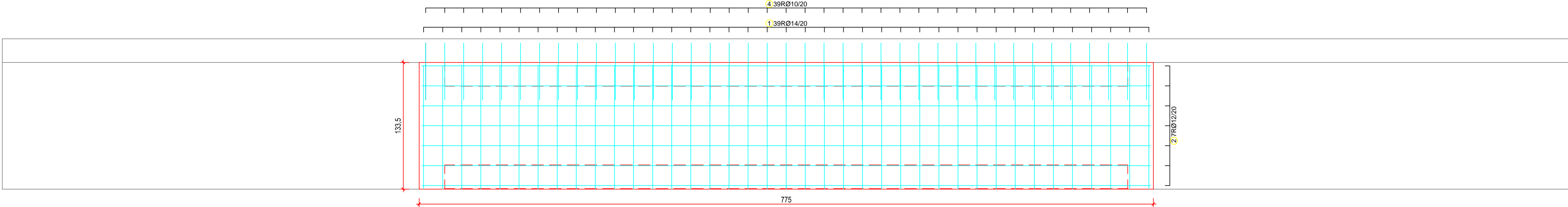

BEZDAN

**SOMBO**



OSA MOSTA / AXIS OF THE BRIDGE

OSA SAOBRAĆAJNICE / AXIS OF THE TRAFFIC ROAD

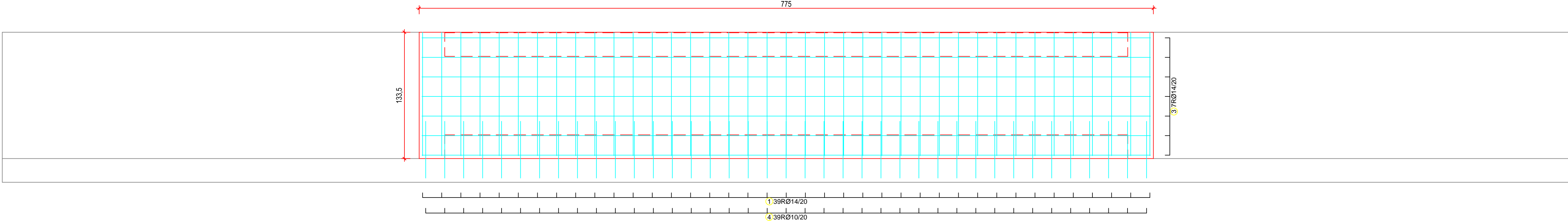
## DONJA ZONA / LOWER ZONE



Br. / No.	Tehnička kontrola/izdanje Technical control	Datum / Date

NARUČILAC / EMPLOYER: Grad Sombor, Trg Cara Uroša 1, 25000 Sombor		
PROJEKATNA ORGANIZACIJA / DESIGNER: VIA INŽENJERING, Cara Uroša 3, 21000 Novi Sad		
Rukovodilac: projekata / Chief designer	Slobodan Jovašević dipl.inž.grad / civil engineer	
Odgovorni projektant / Responsible designer	Zoran Sviariković dipl.inž.grad / civil engineer	
Projektant saradnik / Collaborator	Goran Vuksa, dipl.inž.grad / civil engineer	

Ime projekta / tehničke dokumentacije:  
Project name / technical documentation:

Tehnička dokumentacija poslovanja održavanja drvenih puta i rida žb 18, deonica Bački Bred -  
Bredac (od km+00,00 do km+00,16);državni put i deonica broj 17, deonica Bledac -  
Sombor (od km+00,00 do km+01,74) i od km+17,34 do km+17,64 deonica C, Sombor

Technical documentation of reinforcement maintenance of the state road 1 order number 18, road  
section Bački Bred - Bredac from km+00,00 to km+00,16 and km+17,34 to order number 17,1,  
road section Bledac - Sombor from km+00,00 to km+01,74 and street Makeda, C, Sombor

**KNJIGA 2 / BOOK 2**  
SVEŠKA 1 / NOTEBOOK 1 : TRASA / ROUTE  
DIO 2 / PART 2 : GRAFIČKI DEO / DRAWING PART

GLAVNICI PRILOG 6 I 4 / DRAWING ENCLOSURE NO. 4  
PLAN APMATIRNE KOLOVOZNE PLOŠTE : OŠIVANJA / PLAN OF THE TRAFFIC ROAD PLATE : SAGS

Dokument br. / Document number <b>35/11</b>	LIST / Drawing:  <div style="font-size: 2em; text-align: center;">1</div>
Datum / Date <b>17.01.2017</b>	
Scale <b>1:25</b>	